



Load test tarps
Sugar House Industries
7526 South State Street, Midvale, UTAH
179302
7/7/2023

Overhead Crane & Hoist: Engineering-Installation-Service-Inspections-Repair-Training-Modification

Corporate Headquarters: 451 West 3440 South Salt Lake City, UT. 84115.

Vernal, UT. Rock Springs, WY. Cheyenne, WY. Gillette, WY. Rock Springs, WY. Sinclair, WY.

Elko, NV. Las Vegas, NV. Reno, NV. Denver, CO. Grand Junction, CO. Boise, ID. Pocatello, ID.

Great Falls, MT. Phoenix, AZ. San Diego, CA.

1-888-299-2896 Info@amquipinc.com

Table of Contents

Service Worksheet OHC Non Asset - <i>Company Main</i> Service Reports	1.0
Load Test - <i>Company Main</i> Below the Hook Devices: <i>10x10</i>	2.0
Load Test - <i>Company Main</i> Below the Hook Devices: <i>15x15</i>	3.0

We make no warranties of any kind, expressed or implied, including, but not limited to, the warranty of merchant-ability or fitness for a particular purpose. We believe the above items comply with the OSHA act of 1970, part 1910.179 Overhead and Gantry Cranes along with OSHA 1926.1400 Cranes & Derricks in Construction. These are our interpretations of the standards as of this date but, the responsibility for adherence to any such interpretation rests with the employer/user.



american equipment, inc.

Overhead Crane & Hoist: Engineering-Installation-Modernization-Service-Inspections-Repair-Training
Corporate Headquarters-451 West 3440 South Salt Lake City, UT 84115
Vernal, UT. Casper, WY. Cheyenne, WY. Gillette, WY. Rock Springs, WY. Sinclair, WY.
Elko, NV. Las Vegas, NV. Reno, NV Denver, CO. Grand Junction, CO Boise, ID
Pocatello, ID

Service Worksheet OHC Non Asset

Sugar House Industries

7526 South State Street
Midvale, UTAH 84047

FolderID: 179302
FormID: 17248855

Service Reports

Completed by: **Jeremy Jenkins** on **07/10/2023**

Location: Company Main

Identifier: _____

Priorities Found: ● **1 - Good**

Service Details

1. Job Number	170302
2. Crane Manufacture	debri shield
3. Crane Serial Number	
4. Hoist Manufacture	
5. Hoist Serial Number	
6. Hoist Model Number	
7. Data Plate Pictures.	na
8. Service Performed	<i>Drove to site load tested 2 snow tarps filled out paperwork used wagstaff crane lmi to verify weight</i>
9. Equipment used	30 ton wagstaff crane and rigging
10. Parts Used	
11. Photos	
12. Parts Needed	
● 13. Service Outcome	Pass
14. Mileage-Portal to Portal	13 Miles
15. Time on job (portal to portal)	3 hours

Signatures

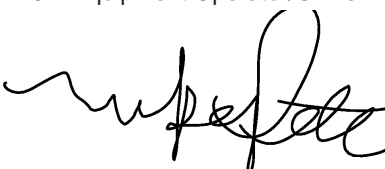
16. Customer P.O. (Always ask if they can provide a P.O.)	0
17. Service Technician	Jeremy Jenkins
	
18. Equipment Operator/Owner	Mike peterson
	

We make no warranties of any kind, expressed or implied, including, but not limited to, the warranty of merchant-ability or fitness for a particular purpose. We believe the above items comply with the OSHA act of 1970, part 1910.179 Overhead and Gantry Cranes along with OSHA 1926.1400 Cranes & Derricks in Construction. These are our interpretations of the standards as of this date but, the responsibility for adherence to any such interpretation rests with the employer/user.

19. Equipment Operator/Owner E-mail address	mike@sugarhouse.us
20. Equipment Operator/Owner Phone Number	8015639600

We make no warranties of any kind, expressed or implied, including, but not limited to, the warranty of merchant-ability or fitness for a particular purpose. We believe the above items comply with the OSHA act of 1970, part 1910.179 Overhead and Gantry Cranes along with OSHA 1926.1400 Cranes & Derricks in Construction. These are our interpretations of the standards as of this date but, the responsibility for adherence to any such interpretation rests with the employer/user.



American Equipment, Inc.

Overhead Crane & Hoist: Engineering-Installation-Modernization-Service-Inspections-Repair-Training
Corporate Headquarters-451 West 3440 South Salt Lake City, UT 84115
Vernal, UT. Casper, WY. Cheyenne, WY. Gillette, WY. Rock Springs, WY. Sinclair, WY.
Elko, NV. Las Vegas, NV. Reno, NV Denver, CO. Grand Junction, CO Boise, ID
Pocatello, ID

Load Test

Sugar House Industries
7526 South State Street
Midvale, UTAH 84047

FolderID: 179302
FormID: 17260390



Below the Hook Devices

Completed by: Jeremy Jenkins on 07/07/2023

Location: Company Main

Identifier: 10x10

Status: In Service

Type: Structural & Mechanical

Capacity: unknown

Manufacturer: debri shield

Priorities Found: ● 3 - Good

Pre-Test Review

- 1. Report Review
- 2. Operational Test

Pass

Not Applicable



We make no warranties of any kind, expressed or implied, including, but not limited to, the warranty of merchant-ability or fitness for a particular purpose. We believe the above items comply with the OSHA act of 1970, part 1910.179 Overhead and Gantry Cranes along with OSHA 1926.1400 Cranes & Derricks in Construction. These are our interpretations of the standards as of this date but, the responsibility for adherence to any such interpretation rests with the employer/user.

Load Test Results

4. Test Weight

8750 lbs



5. Hoisting Test

Not Applicable

6. Trolley Test

Not Applicable

7. Bridge Test

Not Applicable

Post-Test Results

8. Post-Test Operational Test

Not Applicable

9. Post-Test Inspection Results

Pass

10. Inspector Signature

Jeremy Jenkins



american equipment, inc.

Overhead Crane & Hoist: Engineering-Installation-Modernization-Service-Inspections-Repair-Training
Corporate Headquarters-451 West 3440 South Salt Lake City, UT 84115
Vernal, UT, Casper, WY, Cheyenne, WY, Gillette, WY, Rock Springs, WY, Sinclair, WY,
Elko, NV, Las Vegas, NV, Reno, NV Denver, CO, Grand Junction, CO Boise, ID
Pocatello, ID

Load Test

Sugar House Industries
7526 South State Street
Midvale, UTAH 84047

FolderID: 179302
FormID: 17260389



Below the Hook Devices

Completed by: **Jeremy Jenkins on 07/07/2023**

Location: Company Main

Identifier: 15x15

Type: Structural & Mechanical

Capacity: unknown

Manufacturer: debri shield

Priorities Found: ● 4 - Good

Pre-Test Review

● 1. Report Review	Pass
● 2. Operational Test	Pass
● 3. Inspection Results	Pass

Load Test Results

4. Test Weight

9950 lbs



We make no warranties of any kind, expressed or implied, including, but not limited to, the warranty of merchant-ability or fitness for a particular purpose. We believe the above items comply with the OSHA act of 1970, part 1910.179 Overhead and Gantry Cranes along with OSHA 1926.1400 Cranes & Derricks in Construction. These are our interpretations of the standards as of this date but, the responsibility for adherence to any such interpretation rests with the employer/user.

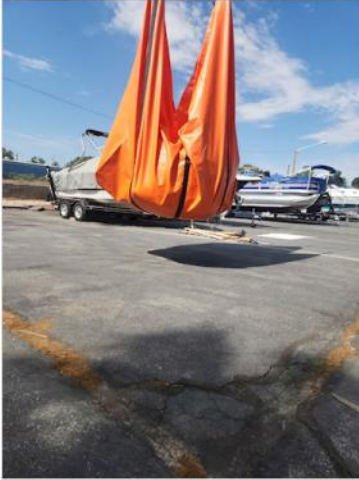

<input type="radio"/> 5. Hoisting Test	Not Applicable
<input type="radio"/> 6. Trolley Test	Not Applicable
<input type="radio"/> 7. Bridge Test	Not Applicable
Post-Test Results	
<input type="radio"/> 8. Post-Test Operational Test	Not Applicable
<input checked="" type="radio"/> 9. Post-Test Inspection Results	Pass
10. Inspector Signature	Jeremy Jenkins